Proves d'accés a 5è curs de Grau Professional

Exemples de lectures a vista

ÍNDEX

Acordió 2011	2
Cant 2011	3
Clarinet 2016	4
Flauta travessera 2019	5
Guitarra 2016.....	6
Piano 2020.....	7
Saxofon 2012.....	8
Trompeta 2019	9
Viola 2018	10
Violí 2022.....	11
Violoncel 2009	12

LECTURA A VISTA 5è. GP juny 2011

Andante

Acordió

mp m

Acc.

m 7 M m 7 m

Detailed description of the musical score: The score is for two instruments: Acordió and Acc. (likely a piano or accordion). The key signature has one flat (B-flat) and the time signature is 4/4. The tempo is marked 'Andante'. The Acordió part starts with a dynamic of *mp* and a fingering of 'm'. It features a melody with a slur over the first two measures, followed by a rest in the third measure. The Acc. part provides harmonic support with chords and fingerings. The first measure has a fingering of 'm' and a '7' below it. The second measure has a fingering of 'M'. The third measure has a fingering of 'm' and a '7' below it. The fourth measure has a fingering of 'm'. The Acordió part has a fingering of '4' above the first note, and the Acc. part has a fingering of '5' above the first note. The Acordió part has a fingering of '3' below the first note of the second measure, and the Acc. part has a fingering of '3' below the first note of the second measure. The Acordió part has a fingering of '5' below the first note of the third measure, and the Acc. part has a fingering of '7' below the first note of the third measure. The Acordió part has a fingering of '3' below the first note of the fourth measure, and the Acc. part has a fingering of '7' below the first note of the fourth measure. The Acordió part has a fingering of '4' and '5' below the first note of the fifth measure, and the Acc. part has a fingering of 'm' below the first note of the fifth measure.

Conservatori de Sabadell
Lliçó a vista prova d'accés a 5è Curs de Grau Professional de cant
Juny 2011

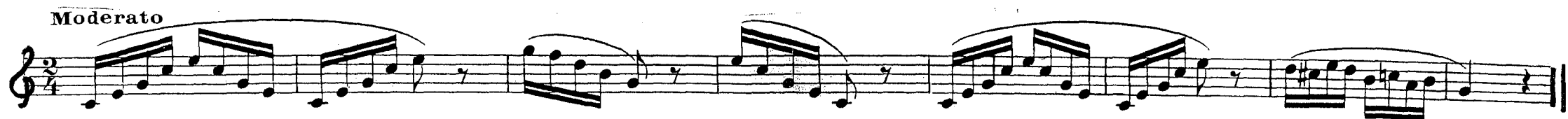

Conservatori Professional de Sabadell

Proves d'accés a 5è

2016

Lectura a vista

CLARINET

Allegretto

mf *f* *mp*

f

Conservatori Professional de Sabadell

Proves d'accés a 5è

Curs 2019-2020

Lectura a vista

FLAUTA TRAVERSERA

Andante

Conservatori Professional de Sabadell

Proves d'accés a 5è

2016

Lectura a vista

GUITARRA

Conservatori Professional de Sabadell

Proves d'accés a 5è

Curs 2020-2021

Lectura a vista

PIANO

Malenconiós i tranquil

5

Proves d'accés de 2012 a 5è curs de GP

Lectura a vista de Saxofon

Ernest Orts

♩ = 120

mf

4

p

3 3 3

7

5

6

f

Conservatori Professional de Sabadell

Proves d'accés a 5è

Curs 2019-2020

Lectura a vista

TROMPETA

Conservatori Professional de Sabadell

Proves d'accés a 5è

Curs 2018-2019

Lectura a vista

VIOLA

Allegro

Conservatori Professional de Sabadell

Proves d'accés a 5è

Curs 2022-2023

Lectura a vista

VIOLÍ

Andante

f

p

f

mf *f*

4
0

3

2 1 0 2

1

3
2

4
0

2

Conservatori Professional de Sabadell

Proves d'accés a 5è

2009

Lectura a vista

VIOLONCEL

Allegro
